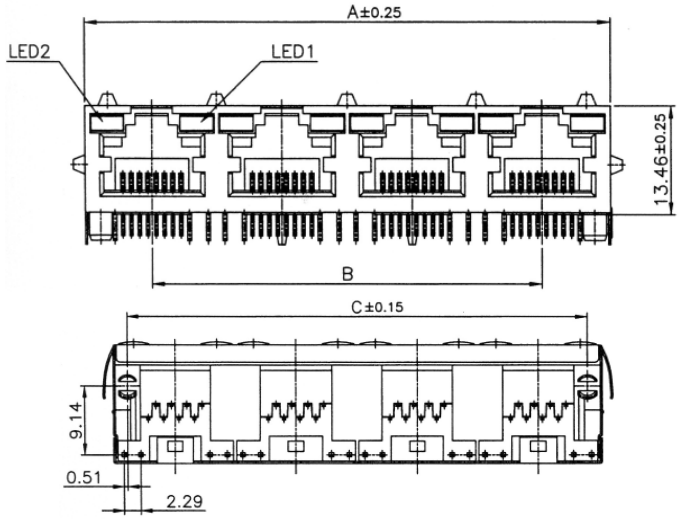

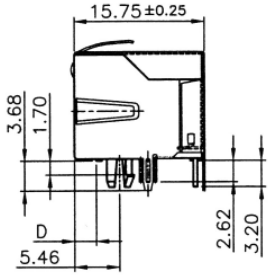

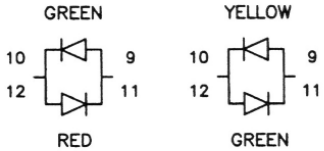

BI–COLOUR LED DETAIL
(GREEN/AMBER AND YELLOW/GREEN LED'S ARD ALSO AVAILABLE)

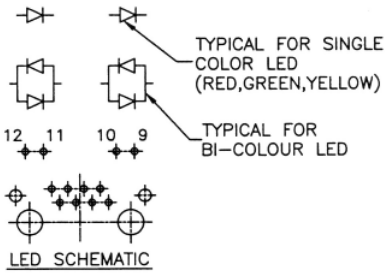

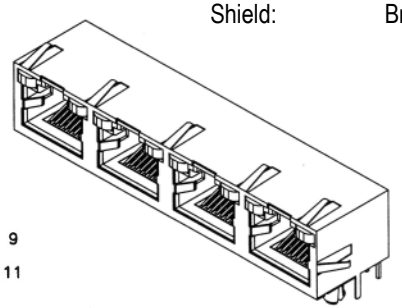

SPECIFICATIONS

Contacts:	Phos Bronze
Contact Plating:	Selective Gold
Housing:	Thermoplastic, UL 94-0
Shield:	Brass Nickel Plated

LED Color Codes	
Code	LED
R	Red
G	Green
Y	Yellow
D	Red/Green
W	Yellow/Green
K	Blank

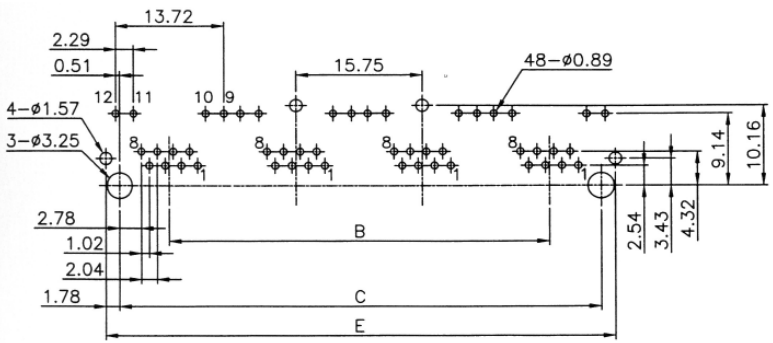

P.C.B LAYOUT/TOP VIEW

No. of ports	Dimensions				
	A	B	C	D	E
1	16.5		12.70	2.54	16.26
2	32.26	15.75	28.45	2.67	32.00
4	63.76	47.25	59.94	2.67	63.50
6	95.26	78.75	91.46	2.67	95.01
8	126.76	110.25	122.94	2.67	126.51

Series	Positions	Ports	Type	Contacts	Color	Plating	Options	Panel Grounds
GCTJ	XX	X	3046LXX	X	BK	PX	X	X
Mod jack, ganged	06, 08	1, 2, 4, 6, 8	Top Latch With Leds XX=Led Colors (See chart)	4, 6, 8	BK=Black	P0=6μ" gold P1=15μ" gold P2=30μ" gold P3=50μ" gold	[blank]=None S=Full shield	[blank]=None 1=Top (single) 2=Sides 3=Top & sides

RoHS compliant

Rev.	Description	Date	Approved	Drawing	Name	Date
A	PN	3/28		Approved	Howard	08/10/99
				Checked	Lizzy	08/10/99
				Drawn	Tina	08/10/99
				0.0 ± 0.35	0.00 ± 0.20	Angles ± 3'
				UNIT: mm		

Central Components Manufacturing
440 Lincoln Blvd., Middlesex, New Jersey 08846
Phone 732 469-5720 888 288-5152 Fax 732 469-1919

Part No.: **GCTJ-08-4-3046LXX-8-BK-PX-S3**

Description: Multi-port modular jack with LED, type 3046S, shielded