

4 to 12 Positions

14 to 24 Positions

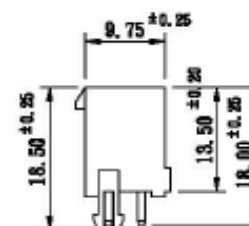
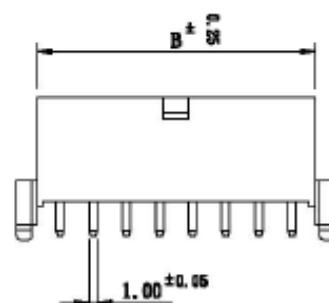
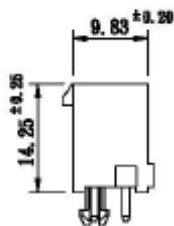
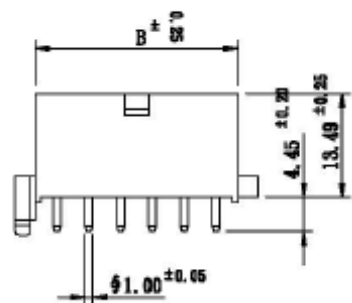
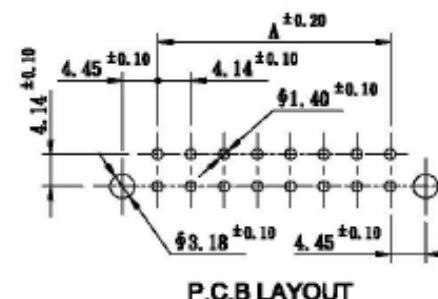
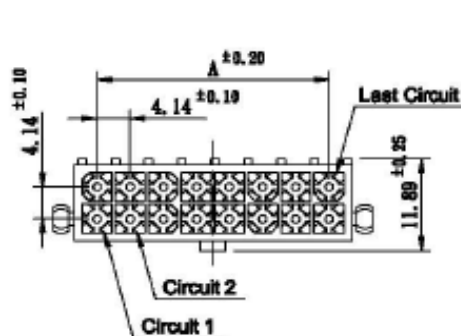
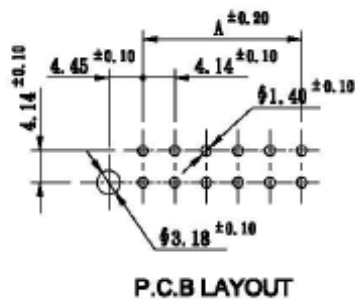
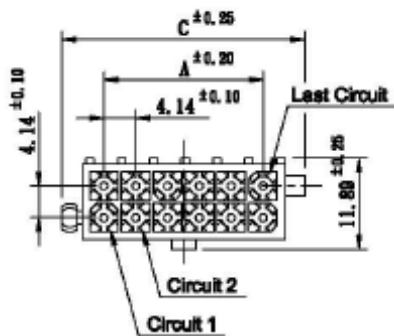

RoHS compliant

Series	Type	Positions	Finish
JS-A	4140	XX	XX
Pluggable connectors	4.14mm dual row vertical header	04-24	Tin if blank GDXX=Gold XX: Flash if blank, 10, 15, 30μ"

Rev.	Description	Date	Approved	Drawing	Name	Date
				Approved	Howard	08/30/10
				Checked	Lizzy	08/30/10
				Drawn	Tina	08/30/10
				0.0 ± 0.35	0.00 ± 0.20	Angles ± 3'

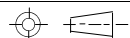

UNIT: mm

Central Components Manufacturing
 440 Lincoln Blvd., Middlesex, New Jersey 08846
 Phone 732 469-5720 888 288-5152 Fax 732 469-1919

Part No.: **JS-A-4140-XX-XX**

Description: 4.14mm pitch dual row vertical header

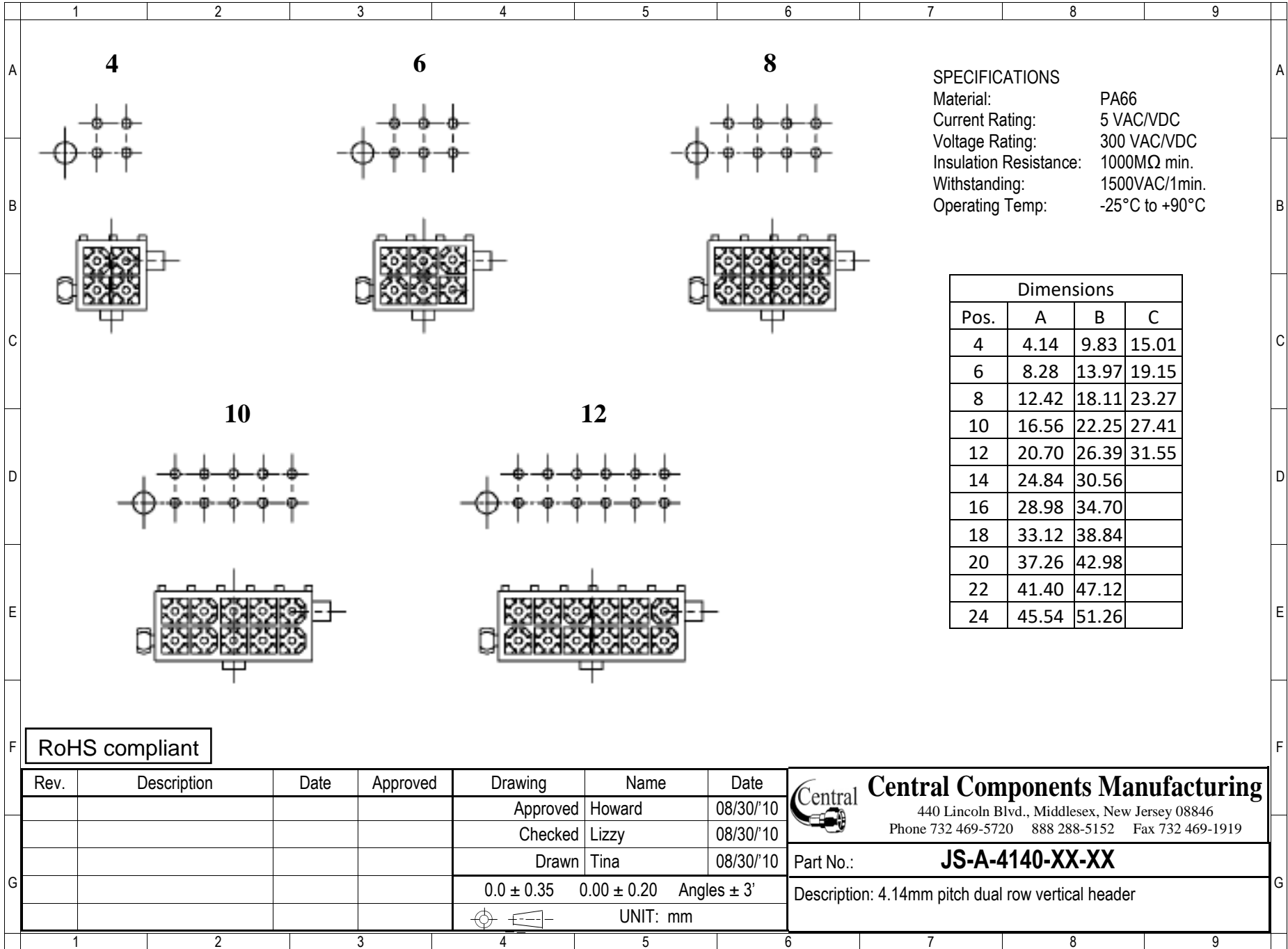

SPECIFICATIONS

Material: PA66
 Current Rating: 5 VAC/VDC
 Voltage Rating: 300 VAC/VDC
 Insulation Resistance: 1000MΩ min.
 Withstanding: 1500VAC/1min.
 Operating Temp: -25°C to +90°C

Dimensions			
Pos.	A	B	C
4	4.14	9.83	15.01
6	8.28	13.97	19.15
8	12.42	18.11	23.27
10	16.56	22.25	27.41
12	20.70	26.39	31.55
14	24.84	30.56	
16	28.98	34.70	
18	33.12	38.84	
20	37.26	42.98	
22	41.40	47.12	
24	45.54	51.26	



RoHS compliant

Rev.	Description	Date	Approved	Drawing	Name	Date
				Approved	Howard	08/30/10
				Checked	Lizzy	08/30/10
				Drawn	Tina	08/30/10
				0.0 ± 0.35	0.00 ± 0.20	Angles ± 3'
				UNIT: mm		

Central Components Manufacturing
 440 Lincoln Blvd., Middlesex, New Jersey 08846
 Phone 732 469-5720 888 288-5152 Fax 732 469-1919

Part No.: **JS-A-4140-XX-XX**

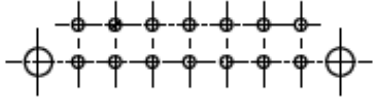
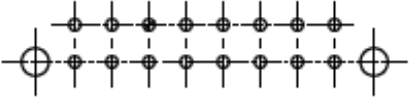
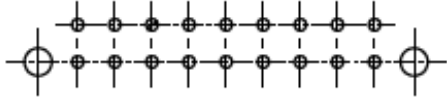
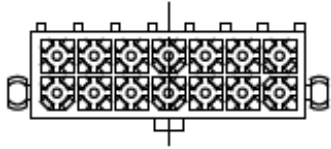
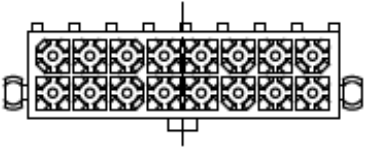
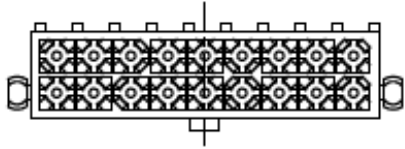
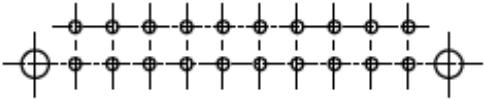
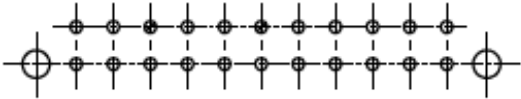
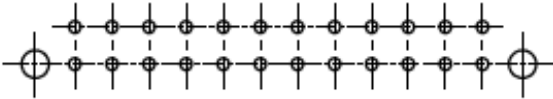
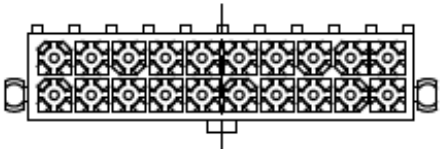
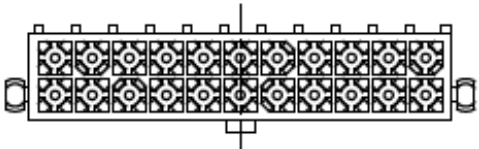
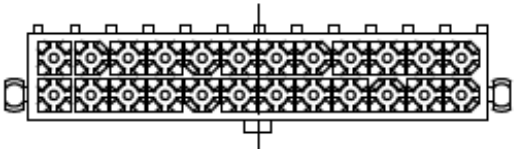
Description: 4.14mm pitch dual row vertical header

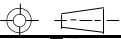
	1	2	3	4	5	6	7	8	9																													
A		14			16			18																														
B																																						
C																																						
D		20			22			24																														
E																																						
F																																						
G		RoHS compliant			<table border="1"> <thead> <tr> <th>Rev.</th> <th>Description</th> <th>Date</th> <th>Approved</th> <th>Drawing</th> <th>Name</th> <th>Date</th> </tr> </thead> <tbody> <tr> <td></td> <td></td> <td></td> <td></td> <td>Approved</td> <td>Howard</td> <td>08/30/10</td> </tr> <tr> <td></td> <td></td> <td></td> <td></td> <td>Checked</td> <td>Lizzy</td> <td>08/30/10</td> </tr> <tr> <td></td> <td></td> <td></td> <td></td> <td>Drawn</td> <td>Tina</td> <td>08/30/10</td> </tr> </tbody> </table>			Rev.	Description	Date	Approved	Drawing	Name	Date					Approved	Howard	08/30/10					Checked	Lizzy	08/30/10					Drawn	Tina	08/30/10	 Central Components Manufacturing 440 Lincoln Blvd., Middlesex, New Jersey 08846 Phone 732 469-5720 888 288-5152 Fax 732 469-1919		
Rev.	Description	Date	Approved	Drawing	Name	Date																																
				Approved	Howard	08/30/10																																
				Checked	Lizzy	08/30/10																																
				Drawn	Tina	08/30/10																																
				0.0 ± 0.35	0.00 ± 0.20	Angles ± 3'	Part No.: JS-A-4140-XX-XX																															
				 UNIT: mm Description: 4.14mm pitch dual row vertical header																																		
	1	2	3	4	5	6	7	8	9																													