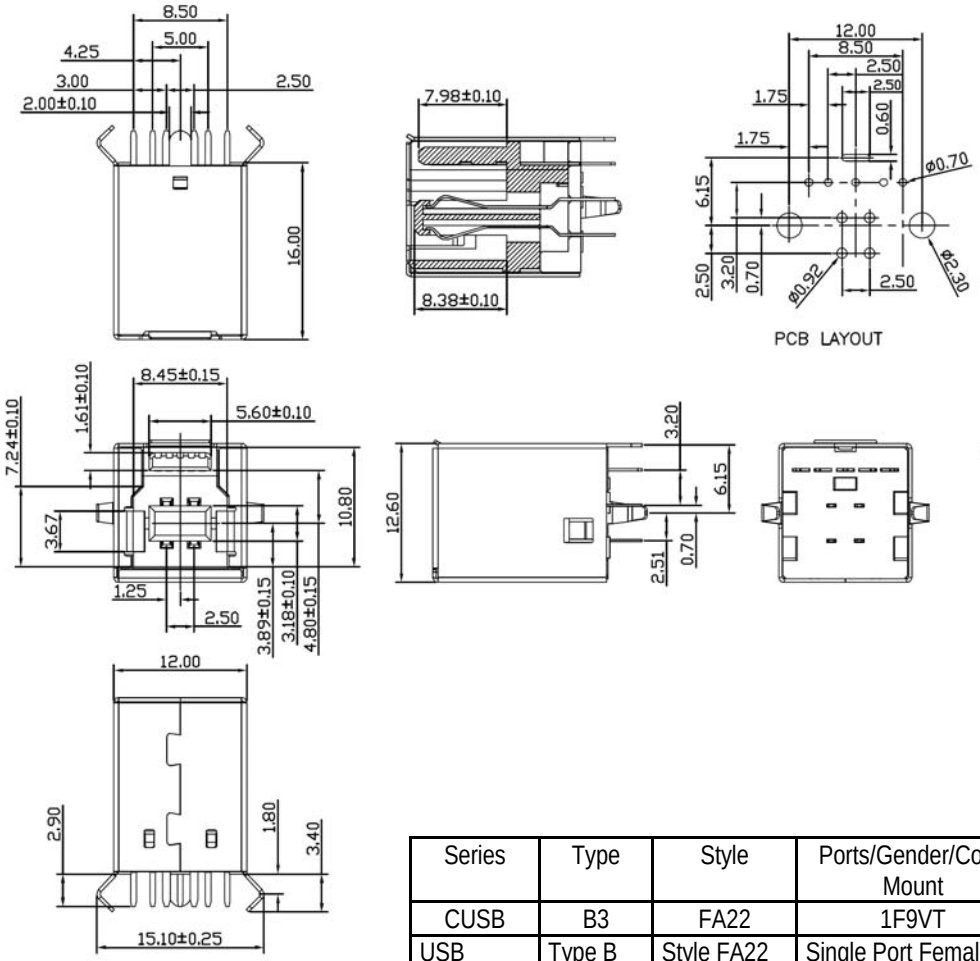

SPECIFICATIONS

Current Rating:	1.8 Amp Max
Housing:	Thermoplastic, UL94V-0
Shell:	Copper Alloy, Nickel Plating
Terminal:	Copper Alloy, Gold Plated on Contact Area Tin Plating on Solder Tail
Withstanding:	250V AC for 1 Minute
Contact Resistance:	50m Ohms Max
Insulation Resistance:	100M Ohms Min ad DC 500V
Operation Temp:	-55C ~ +85C

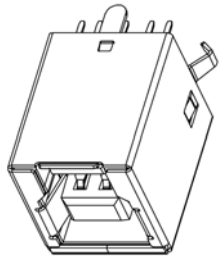

RoHS compliant

Series	Type	Style	Ports/Gender/Cont/ Mount	Shell Plating	Contact Plating	Color	Options
CUSB	B3	FA22	1F9VT	X	SGXX	XX	KT
USB Connector	Type B Ver. 3.0	Style FA22	Single Port Female 9 Contacts, Vertical Through Hole PCB Mount	N=Nickel (std) T=Tin G=Gold	SGXX=Selective Gold XX=Flash if blank, 5,10,15,30µ"	BK=Black (std) WT=White	Blank=None KT=Kinked Tail

Rev.	Description	Date	Approved	Drawing	Name	Date
				Approved	Howard	07/30/'12
				Checked	Lizzy	07/30/'12
				Drawn	Tina	07/30/'12
				0.0 ± 0.35	0.00 ± 0.20	Angles ± 3'
				UNIT: mm		

Central Components Manufacturing
440 Lincoln Blvd., Middlesex, New Jersey 08846
Phone 732 469-5720 888 288-5152 Fax 732 469-1919

Part No.: CUSB-B3-FA22-1F9VT-X-SGXX-KT-

Description: USB type B ver. 3.0, 9 pin vertical through hole kinked shell stakes