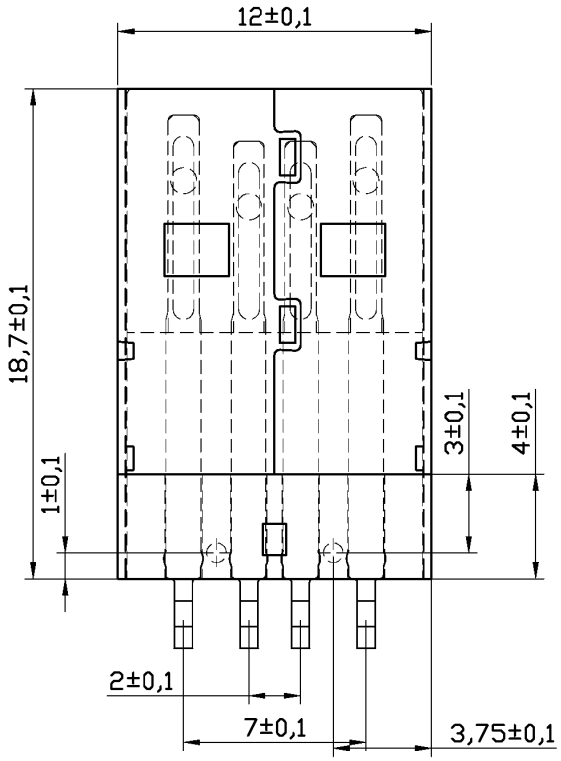


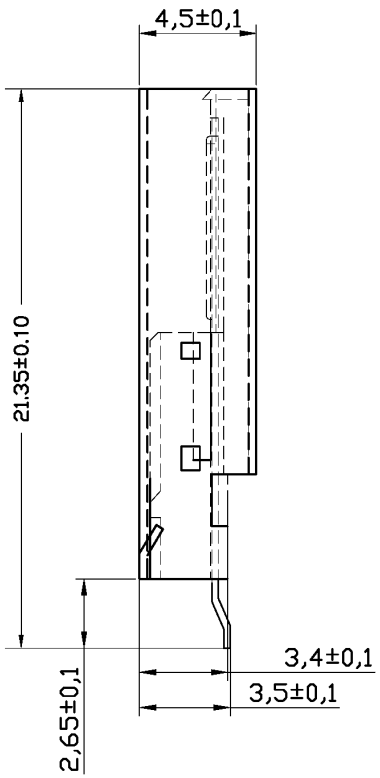


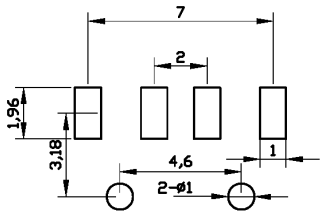


PCB

SPECIFICATIONS

| | |
|---|---|
| Contact Material: | Brass T=0.25mm |
| Contact Resistance: | 30 Milliohms Max |
| Housing Material: | PBT Glass Fiber UL94V-0 |
| Insulation Resistance: | 1000 Mega Ohms Min |
| Shell Material: | SPCC-SD-Oiled.T=0.3mm |
| Withstanding: | 500V AC One Min Level |
| Operating Temp: | -55ºC—85ºC |

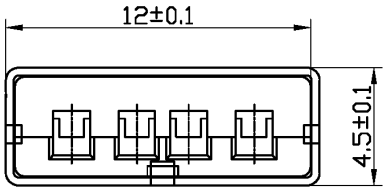


RoHS compliant

| Rev. | Description | Date | Approved | Drawing | Name | Date |
|---|---|---|---|---|---|---|
| | | | | Approved | Howard | 08/21/08 |
| | | | | Checked | Lizzy | 08/21/08 |
| | | | | Drawn | Tina | 08/21/08 |
| | | | | 0.0 ± 0.35 | 0.00 ± 0.20 | Angles ± 3’ |
| | | | | UNIT: mm | | |


**Central Components Manufacturing**
440 Lincoln Blvd., Middlesex, New Jersey 08846
Phone 732 469-5720 888 288-5152 Fax 732 469-1919


Part No.: **CUSB-A-JRS10-04MRS1N3HC-2**

Description: USB AM 180 SMT