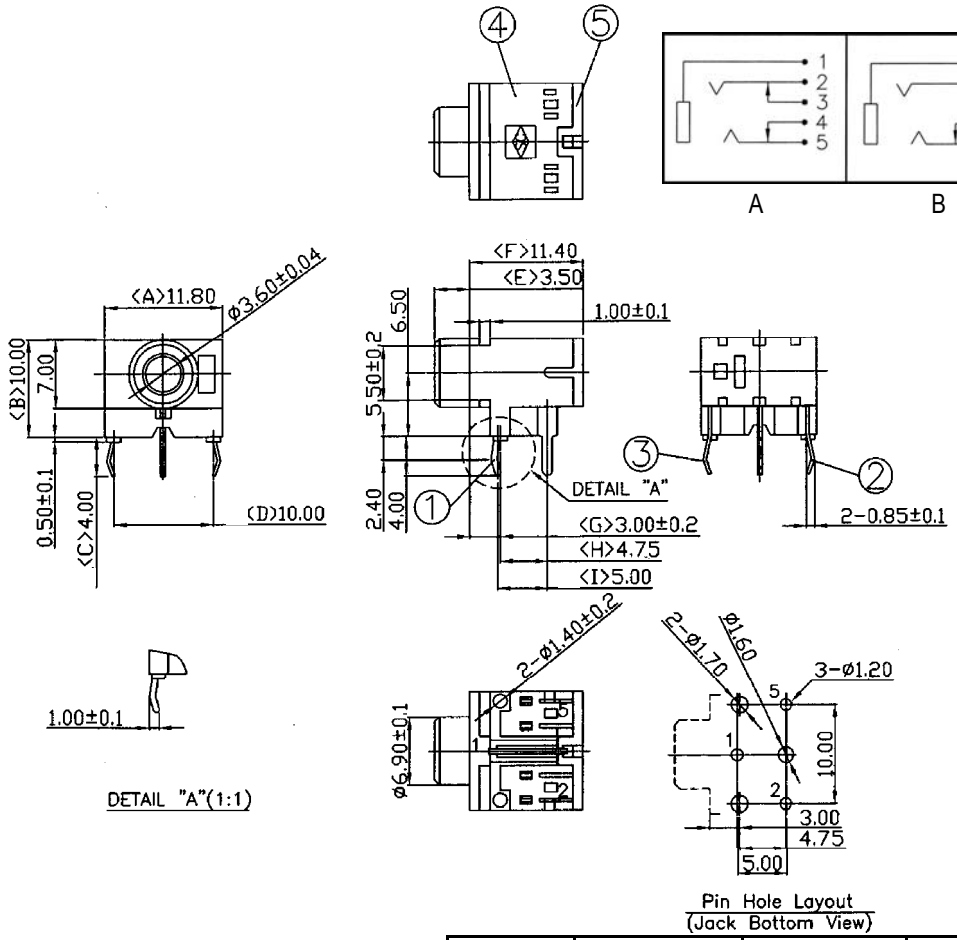

SCHEMATICS

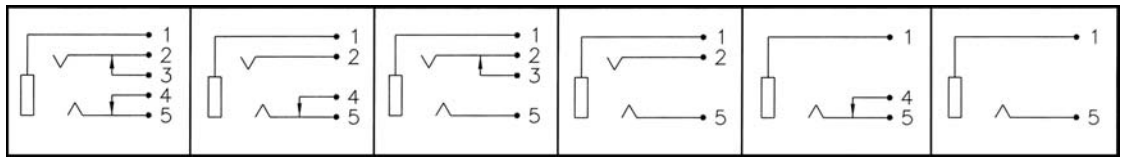

SPECIFICATIONS

Contact resistance:	30 milliohms max.
Insulation resistance:	100 megohms min. at 500VDC
Withstanding:	500VAC for 1 min.

Item	Name	Material	Finish
1	Ground terminal	Bronze	Silver
2	Ring spring	Phosphor copper	Silver
3	Tip spring	Phosphor copper	Silver
4	Housing	PBT	Black
5	Cover	PBT	Black

RoHS compliant

Series	Type	Schematic	Plating	Color	Options
CPJ	J349	D	X	XX	XX
Phone jack	ø3.5mm side-entry thru-hole	(see diagrams)	Terminal S=Silver (Std.), G=Gold, T=Tin	BK=Black, BG=Beige, BL=Blue, GN=Green, RD=Red, GY=Gray	[blank]=Straight tail KT=Kinked tail

Rev.	Description	Date	Approved

Drawing	Name	Date
Approved	Howard	08/10/99
Checked	Lizzy	08/10/99
Drawn	Tina	08/10/99

0.0 ± 0.35 0.00 ± 0.20 Angles ± 3'

UNIT: mm

Central Components Manufacturing
440 Lincoln Blvd., Middlesex, New Jersey 08846
Phone 732 469-5720 888 288-5152 Fax 732 469-1919

Part No.: **CPJ-J349-D-X-XX-KT**

Description: Phone jack, ø3.5mm