

SEE DETAIL A

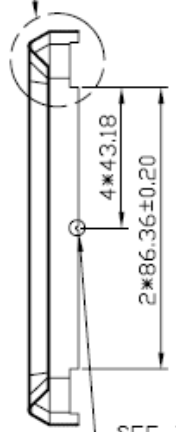

SECTION A-A

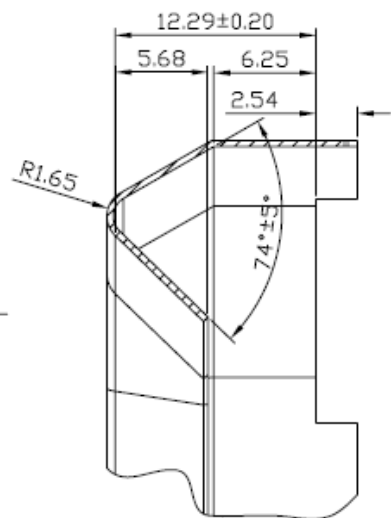
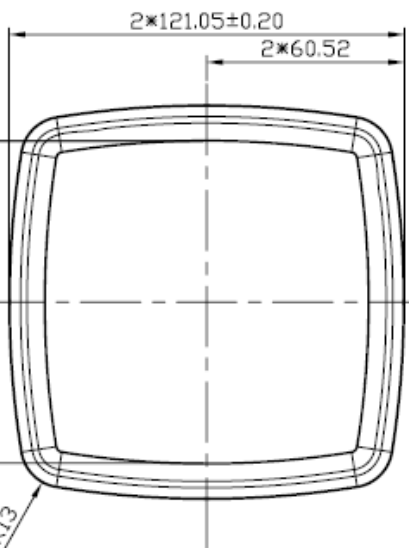

DETAIL A
SCALE 5.00

NOTES 2 AND 4 APPLY TO EXTERNAL SURF ACES/PROF ILE

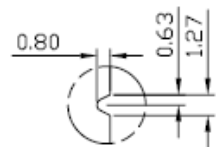
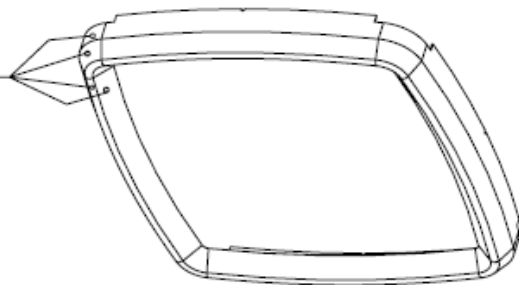

DETAIL B
SCALE 5.00

SPECIFICATIONS

- Bezel material: Stainless steel 304(2B)-T, 0.40±.02mm thick (annealed)
- Cosmetic surface: No dents or wrinkles
- Condition of part: Free of burrs, dirt or oils
- Packaging: Packed to prevent damage during shipment
- Bezel plating: Electro polishing

RoHS compliant

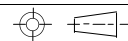
Rev.	Description	Date	Approved	Drawing	Name	Date	 Central Components Manufacturing 440 Lincoln Blvd., Middlesex, New Jersey 08846 Phone 732 469-5720 888 288-5152 Fax 732 469-1919
				Approved	Howard	05/01/07	
				Checked	Lizzy	05/01/07	
				Drawn	Tina	05/01/07	
				0.0 ± 0.35	0.00 ± 0.20	Angles ± 3'	Part No.: BZL-67636
				 UNIT: mm		Description: 5-inch stainless steel bezel	



Central Components Manufacturing

Product Inspection Form

Customer No.: 67636	Description: 5-inch stainless steel bezel	Catalog No.: BZL-67636	Factory No.: CD405962002	Test Date: 05/01/2007
-------------------------------	---	----------------------------------	------------------------------------	---------------------------------

Testing Equipment a: Caliper b: Projector c: Digital Caliper d: Testing Stick e: Visual f: 2D Projector

No.	Design Dimension (mm)	Trial data recorded 04/27/2007										Testing Instrument	Results	
		1	2	3	4	5	6	7	8	9	10		OK	NG
1	280.49±0.10	280.50	280.56									f	✓	
2	291.60±0.10	291.68	291.68									f	✓	
3	1.93±0.10	1.98	1.95									f	✓	
4	43.18±0.10	43.20	43.26									f	✓	
5	86.36±0.10	86.40	86.55									f	✓	
6	98.82±0.10	98.99	99.00									f	✓	
7	49.41±0.10	49.45	49.48									f	✓	
8	121.05±0.20	121.20	121.15									f	✓	
9	60.52±0.10	60.50	60.58									f	✓	
10	1.65±0.10	1.69	1.69									f	✓	
11	12.29±0.10	12.35	12.45									f	✓	
12	5.68±0.10	5.69	5.75									f	✓	
13	6.25±0.10	6.34	6.30									f	✓	
14	2.54±0.10	2.58	2.59									f	✓	
15	74°±5°	78°	75°									f	✓	
16	0.80±0.10	0.82	0.85									f	✓	
17	0.63±0.10	0.65	0.66									f	✓	
18	1.27±0.10	1.27	1.30									f	✓	

Remarks:

Appearance:	OK	Approved By:	Checked By:	Tested By:
Function:		James Zai	Chen Zhao	Xiao Hai Xian